

# An Optimization planning of Road Engineering Works in remote terrains of Papua New Guinea



Author  
Navua Allen V *KAPI*  
Lecturer II

School of Surveying & Lands Studies  
Papua New Guinea University of Technology

October 2025

SURVEY CONGRESS – PORT MORESBY – LAMANA  
57<sup>th</sup> Congress

# Introduction

<https://www.postcourier.com.pg/author/jeffrey-elapa/>



## Background

- After 50 years of Independence, Papua New Guinea still struggles to serve its rural population in need of major road infrastructures. In performing efficiency in terms of road link connecting its rural population and the surrounding settlements, it promotes Sustainable Development and Agriculture activities to build long-term survival of the Countries Economy.

# Introduction

- In consideration of the Rugged mountainous terrain and denser Canopy Forest leaves a greater challenges for the PNG Government and other stake holders to connect this missing puzzle.
- The Landform of Papua New Guinea and its surrounding terrain, climate, Canopy with other limitations has influence over the initial progress of Engineering Project planning.
- Construction Engineers and Surveyors face major constraints of Tee-off to pre-starting a project when dealing with most remote terrain of Highlands and higher landmass of New Guinea & Coastal regions.

# Introduction

- It is evident that PNG Government and Department of Works faces major challenges in connecting the main Rural Economic Corridors to deliver sustainable economic growth and Agriculture sectors.
- Logging Companies have developed access roads however this only serves its purpose to transport the raw materials from Forest to Downstream mills.

# INTRODUCTION

The conventional methods of route feasibility involves labor, time and effort to produce the output. The Major constrains of the feasibility are line of sight, The Canopy with denser forest and fear of lost of life in jungle.

# TEST SITE

---

WALAGU AIRSTRIP TO KOMO  
(HULIA DISTRICT)  
HELA PROVINCE



# Introduction

- The paper introduce the challenges faced by the Professionals and Contractor where the feasibility stages are overlook resulting in cost inflation of the Project.
- Secondly it identifies a potential workflow in its methods to be considers and deliberate on improving the feasibility studies in Preliminary stages of the Project on Drawing board.

# PROBLEMS

“Accessibility of Remote Terrains is one of the Major Challenges of Surveyors, Engineers and other allied Professional”.



# Aim & Objectives



The primary **aim** of this paper was to pave a way forward for Decision Makers in Engineering Planning of Roads Projects in Remote Regions of PNG.



Therefore, in consideration of the aim, the paper suggested the following **objectives** by;



**The provision of a preliminary Sustainable Road Economic Corridor Design**

Extraction of DSM for overview of Terrain Planning

Creating a simple workflow for feasibility planning and preliminary Surveys

To find a shorter route using RS/GIS Technique.

# Methodology

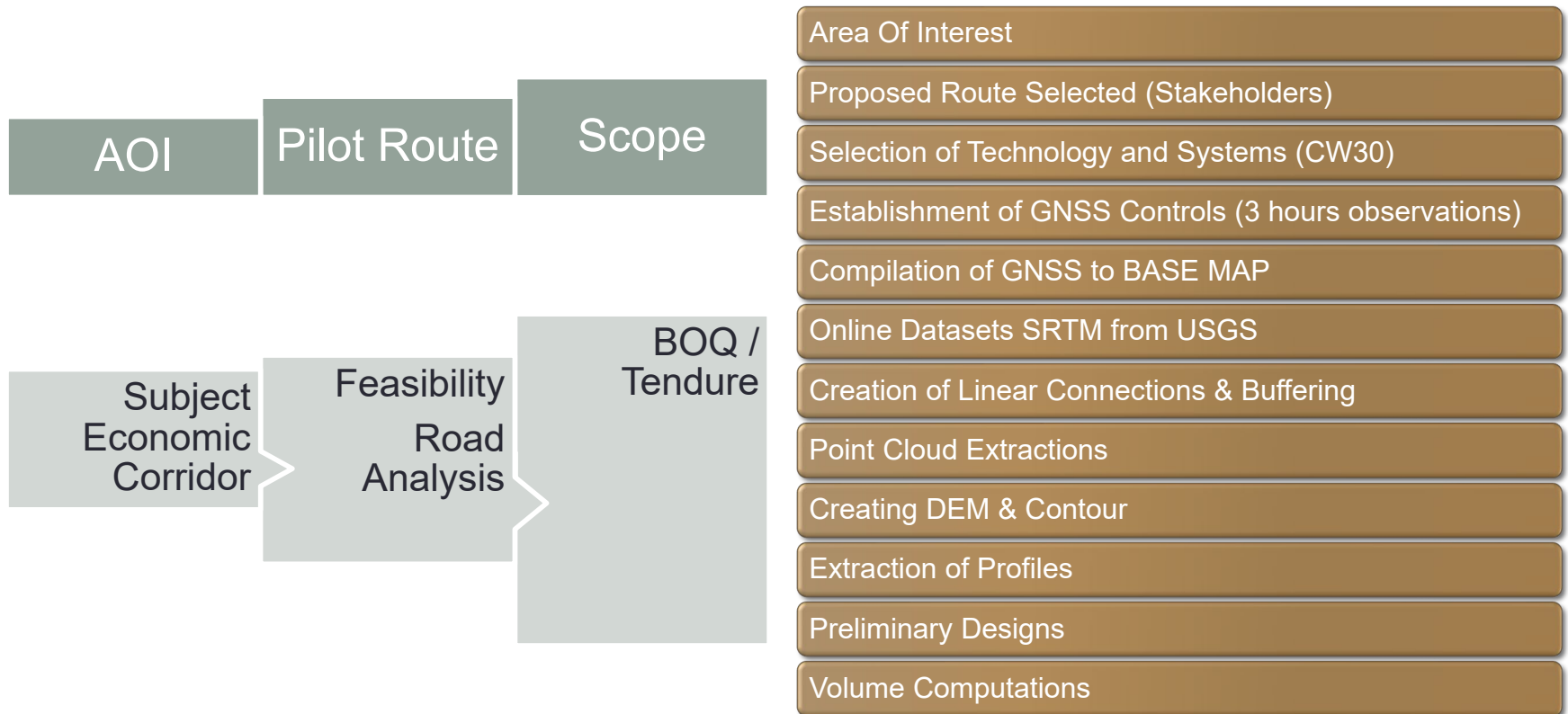

# PROPOSED ROUTE SELECTION



KOMO-BOSAVI LINK CONNECTION 2021

# LAYOUT BED OF PROPOSED DESIGN

Critical PEAK of Top Climb

Komo lande  
Egauwi  
Yandali

Limit of Design CH 43 +500

Aijagaiba

Top PEAK



Mt. Sisa

KOMO

CH 43.900

Critical Section

762 m

-1.6%

Clan

CH 0-000

WALAGU

ABI

Mt Sisa

Clan

Clan

Proposed Bridge

Major River Crossing

Walagu Station CH 0+000



# TYPICAL PLAN AND PROFILE LAYOUT

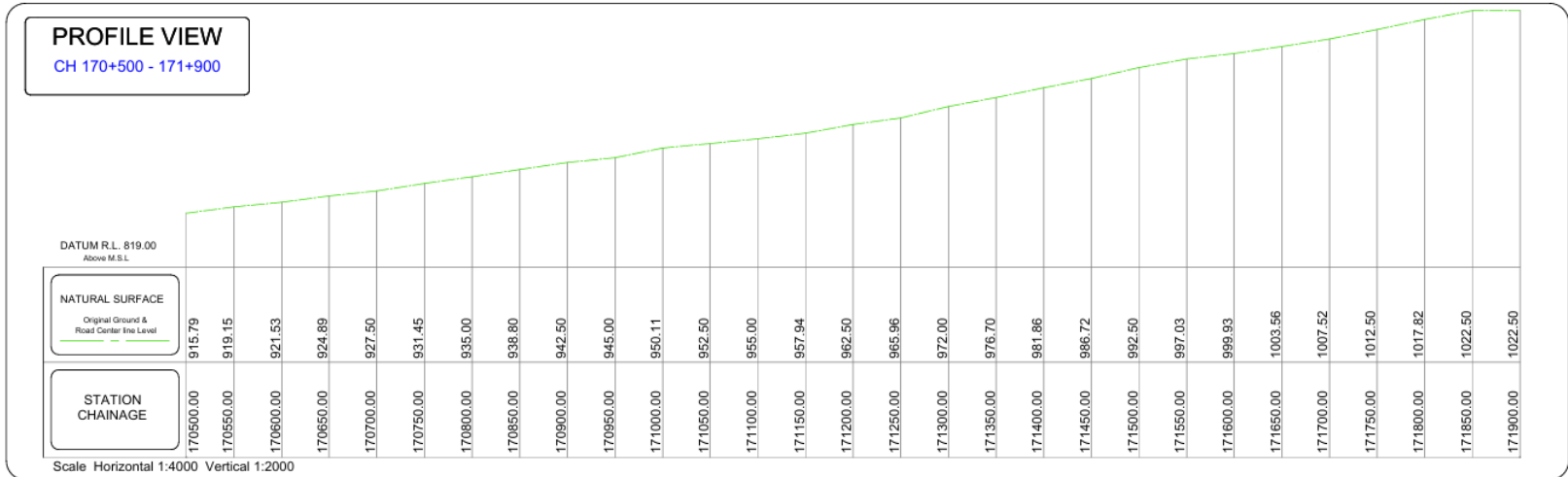
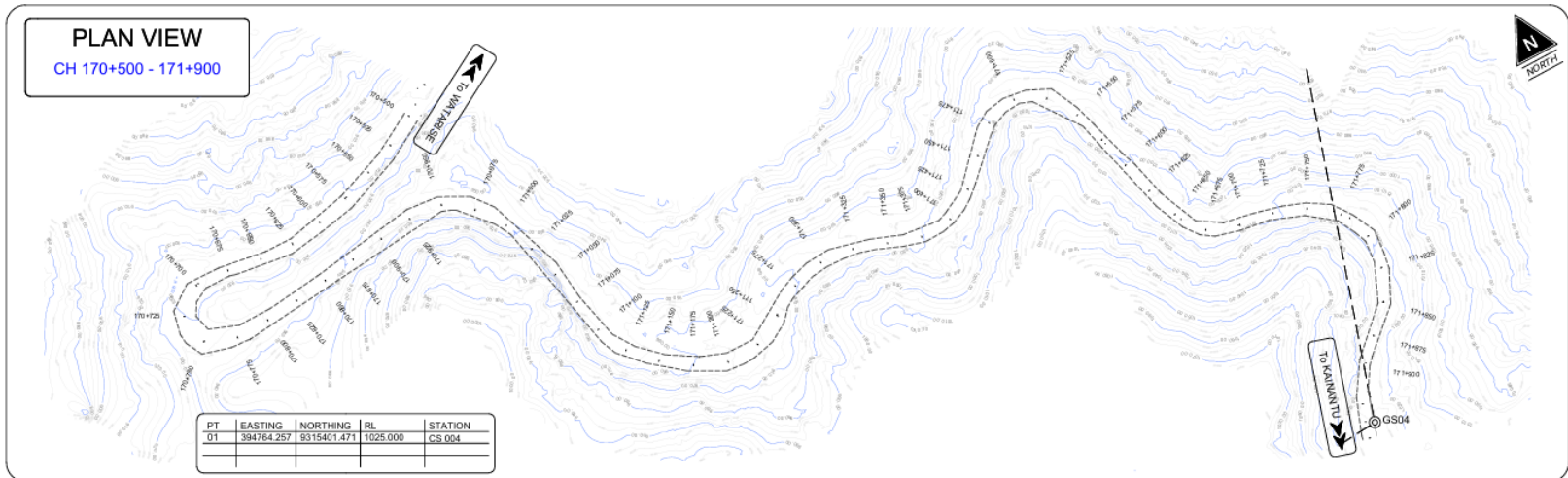

# Long Section Profile CH 0-00 to CH350

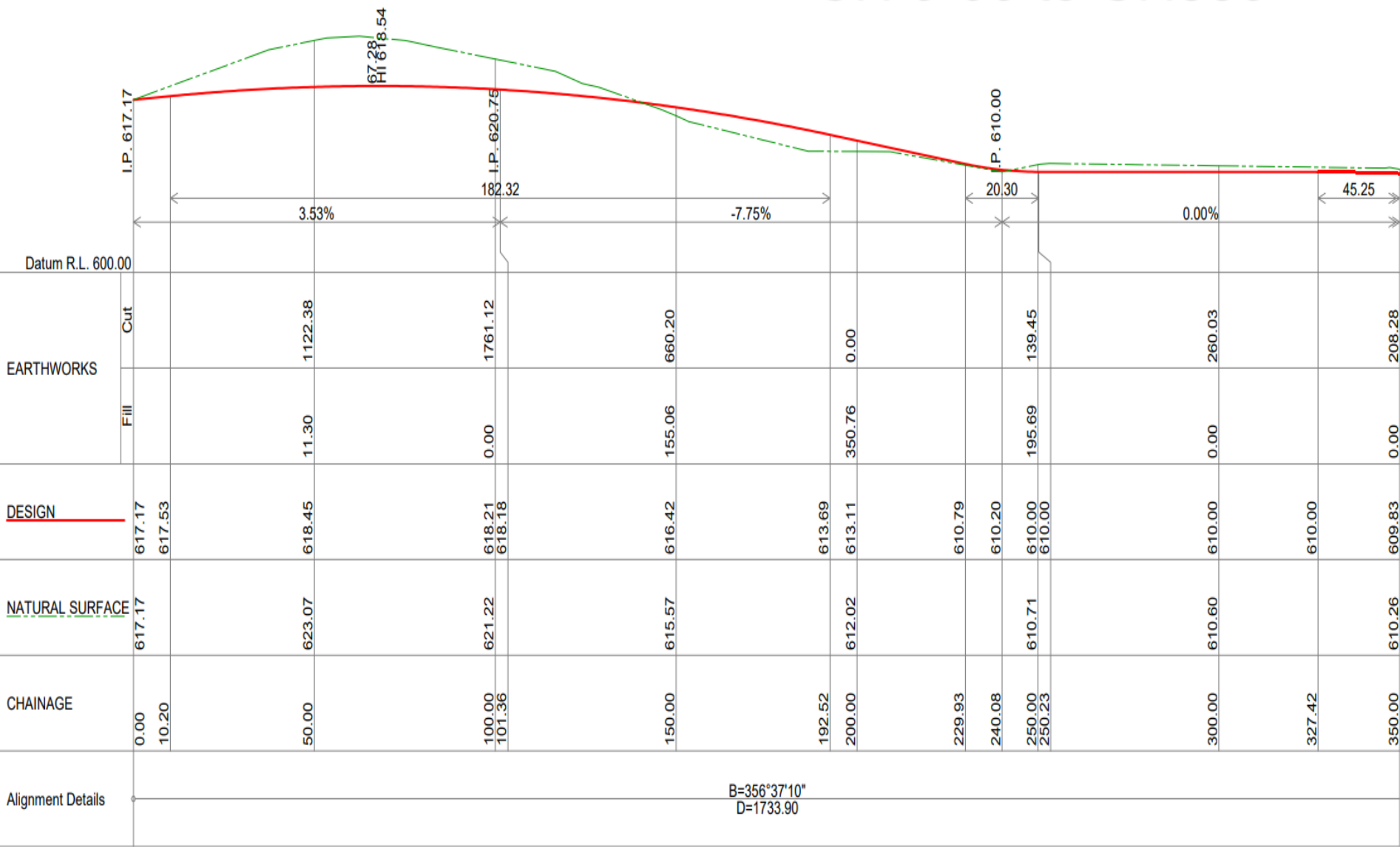

Scale Horizontal 1:1000 Vertical 1:500

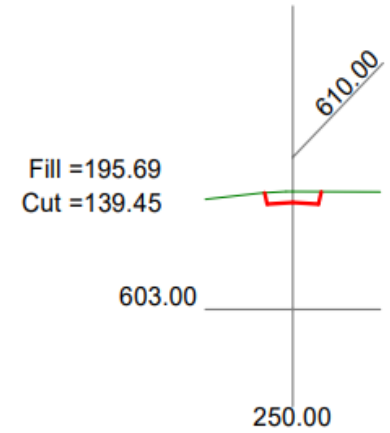
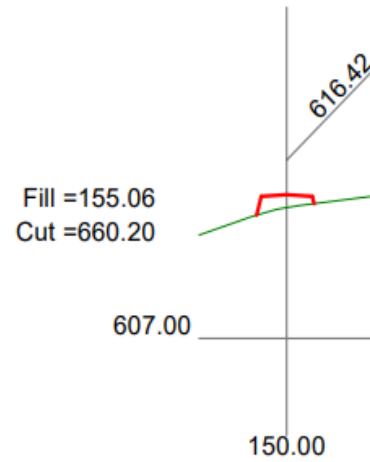
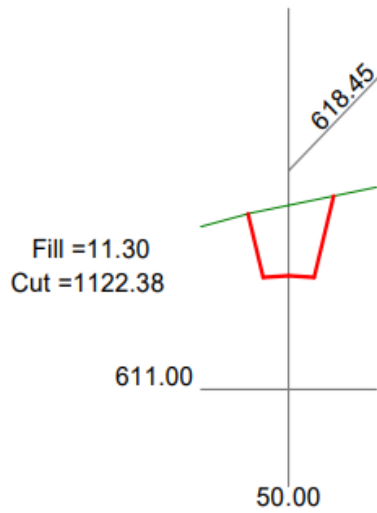

## Section View [CH 0.00 to CH 250.00] & Earthworks

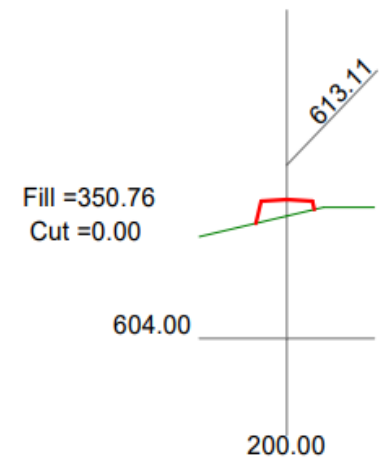
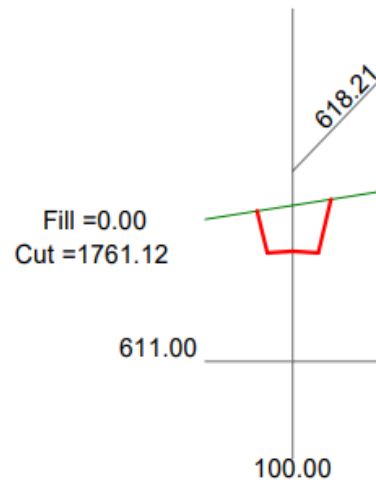
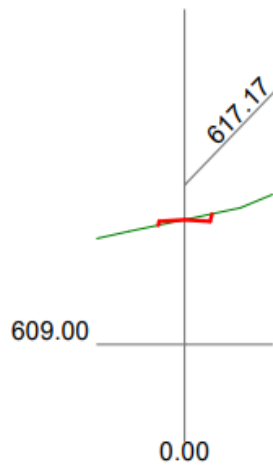

# SUMMARY of the Planning & Design



The route of the road is a newly proposed alignment approximately 44 km. The Komo to Bosavi Road will be classified as rural a road thus standard specifications considered for road upgrading and reconstruction is done using DoW Roads and Bridges Specifications 1984.



It is estimated that this road upgrade will cater for 100 to 400 vehicles with a design speed to be less than 100kph. Road formation shall be no greater than 12m and cross fall of 5%.

# SUMMARY of the Planning & Design



Anticipated vehicle class, types and model:



1. 4WD – Toyota Land-cruisers, Nissan Patrol, Ford Ranger, Mazda B50



2. Medium commercial vehicle – Toyota Dyna, Isuzu, Mitsubishi Canter



3. Single Unit 2 axles

# SUMMARY of the Planning & Design



The Long section profile of the original ground surface is defined by 20 m interval on straight and 10m on Curve Alignments according to Survey Instruction of DoW. The Tee-off Reduced Level is a 40 m above Mean Sea Level where the highest Peak of the level in the subject road was found to be 1,910 at Chainage 36+000.



Longitudinal Section Profile The general gradient of the proposed 44 km of the stretch adopted the PNG DoW rural road standards of less than 10%. According to the terrain and in areas where the proposed route cannot be diverted, the design gradient was proposed beyond the normal approved climb but still less than 15%.

# SUMMARY of the Planning & Design

- Cross Section and Cross Fall The 111.15 km of the proposed Corridor Link road is classed under Rural Road standard of PNG Department of Works. The roadway Platform consists of the following standard layout. Each lane has a width of 3.25, 1 m extension to the shoulders and 2m reserved for road drainage system. The recommended batter of the road was 0.5m Cut and Fill and where super-elevations were proposed, the width was extended according to the length of the curve usually for sharp bends.
- Cross Section Profile The typical cross-section profile extends to the limit of 50 m left and right from the defined centreline of the existing road for SRTM 90 m. This detail includes capturing of;
  - Road Centreline
  - Shoulders
  - Natural relief of the site

# SUMMARY of the Planning & Design

## EARTHWORKS

The earthworks would include excavation, shaping and trimming to all existing table drains to ensure that water is able to drain effectively. Drain excavation and shaping shall be carried out prior to pavement repair work and shall include cut batters. All excavated material shall be carted to a spoil site approved by the Superintendent.

# SUMMARY of the Planning & Design

- Taking into account the length of the proposed route which is 42 km with a road width of 7 m, the earthworks volume was computed from projected road profile using Magnet Office software as follows;
- Stripping volume to a depth of 100 mm is 33,111.061 m<sup>3</sup> ,
- Cut volume is 4262636.903 m<sup>3</sup>
- Fill volume is 273429.470 m<sup>3</sup>
- Net volume is 3989207.433 Cut

# Key Identified Information

SRTM live  
Online  
DataSet

Extraction of  
Topographic  
at 1m interval

Profiling

Plan  
Visualization

Extraction of  
Volumes

Preliminary  
Costing

## Concluding Concept

- This preliminary working method can be a wayforward stages to the Concept of **LINKING PNG** and **Connecting Rural**

# References

## Reading Sources

---

### References

---

Consortium for Spatial Information 2007, SRTM 90m Digital Elevation Database v4.1, viewed 20 June 2020, .

---

Department of Works 1985, Road Design Manual, Port Moresby, Papua New Guinea. Department of Works., (n.d). Roads and Bridges Specification, Port Moresby, Papua New Guinea. Food and Agriculture 2011, Environment impact assessments: guidelines for FAO field projects, viewed 17 June 2020, .

---

Loveland, TR, Reed, BC, Brown, JF, Ohlen, DO, Zhu, Z, Yang, L & Merchant, JW 2000, 'Development of a global land cover characteristics database and igbp discover from 1 km avhrr data', International Journal of Remote Sensing, vol. 21, issue 6-7, viewed 15 June 2020, .

---

Ministry of Works, Transport and Communications 2001, Planning and environmental impact assessment of road infrastructure: guideline no. 5, Republic of Botswana.

---

NAASRA. 1987, Pavement design-a guide to structural design of road pavements. Australia, NSW: Finepress Offset Printing Pty Ltd

---

Ningal, T. et al. 2008, Land use change and population growth in the Morobe Province of Papua New Guinea between 1975 and 2000. Journal of Environmental Management 87(1):117-124, viewed 13 June 2020 .

---

The National Research Institute 2010, Papua New Guinea district and provincial profiles, Port Moresby, Papua New Guinea.

---

Standards Australia 1995, AS1289.2.1.4-1992- Methods of testing soils for engineering purposes. North Sydney NSW: Standards Australia

---

The National Statistics Office 2011, National population and housing census, Port Moresby, Papua New Guinea. United States Geological Survey 2020, Global land cover characteristics data base version 2.0, viewed 15 June 2020, .

END OF PRESENTATION

---